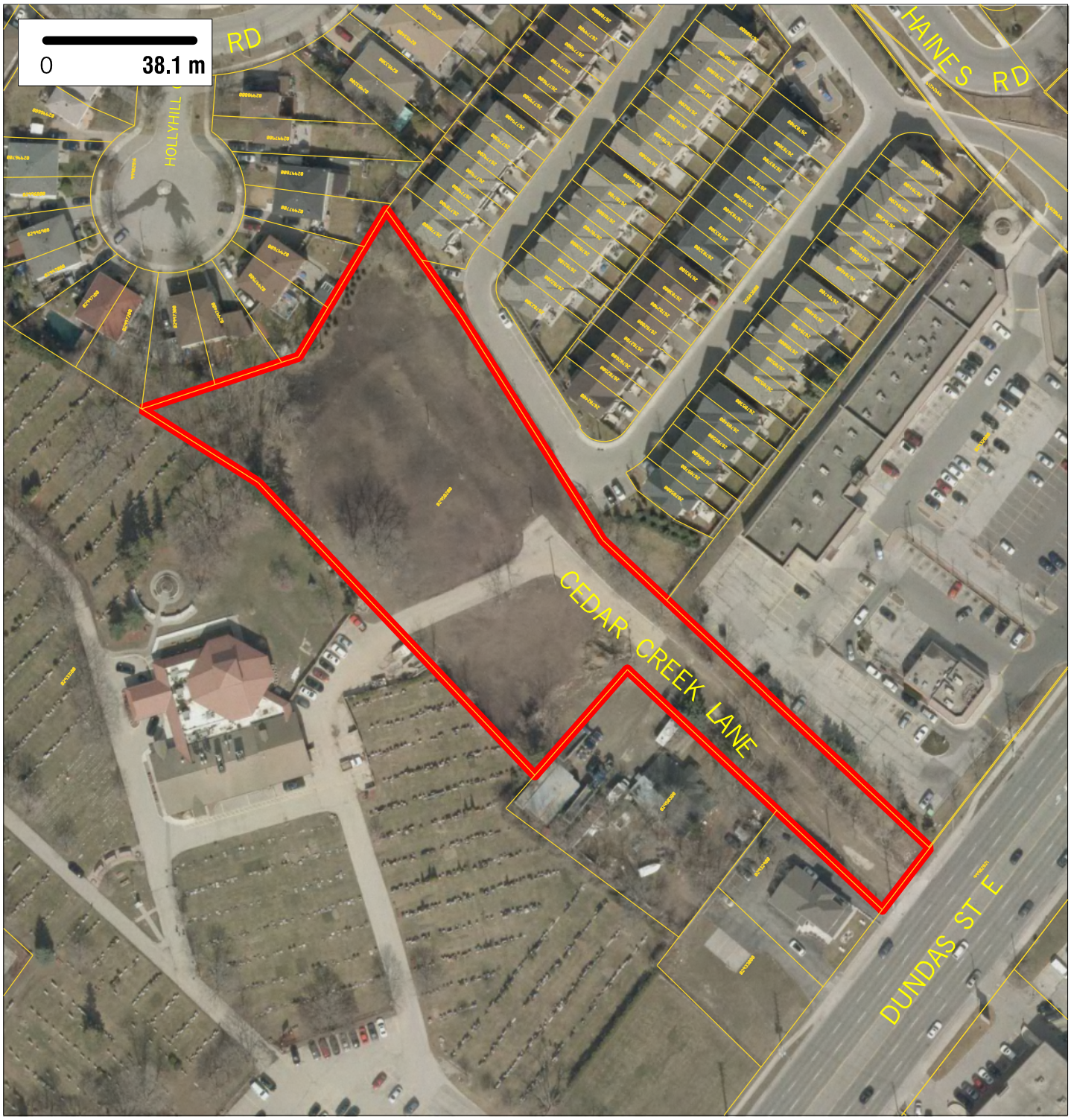

Site Area: 0.97 ha (2.39 acres)

Location: Applewood NHD / Ward 3

Zoning: OS3-6

Official Plan Land Use Designation: MD

NAS: 0 ha (0 acres)

Nearest H/W Interchange: QEW/Cawthra Road, 2017m away

Nearest Bus Stop: DUNDAS ST at HAINES RD, 212m away

Nearest Fire Station: FIRE STATION 106, 2438m away

Full Report & Mapping: mississauga.ca/data

Contact the Economic Development Office: mississauga.ca/business

mississauga data

2017 vacant lands

SITE 279

MISSISSAUGA

Aerial Photography Spring 2016, click on PDF layers to control the view of Layers. Produced by T&W, GEOMATICS, created Mar 27, 2017