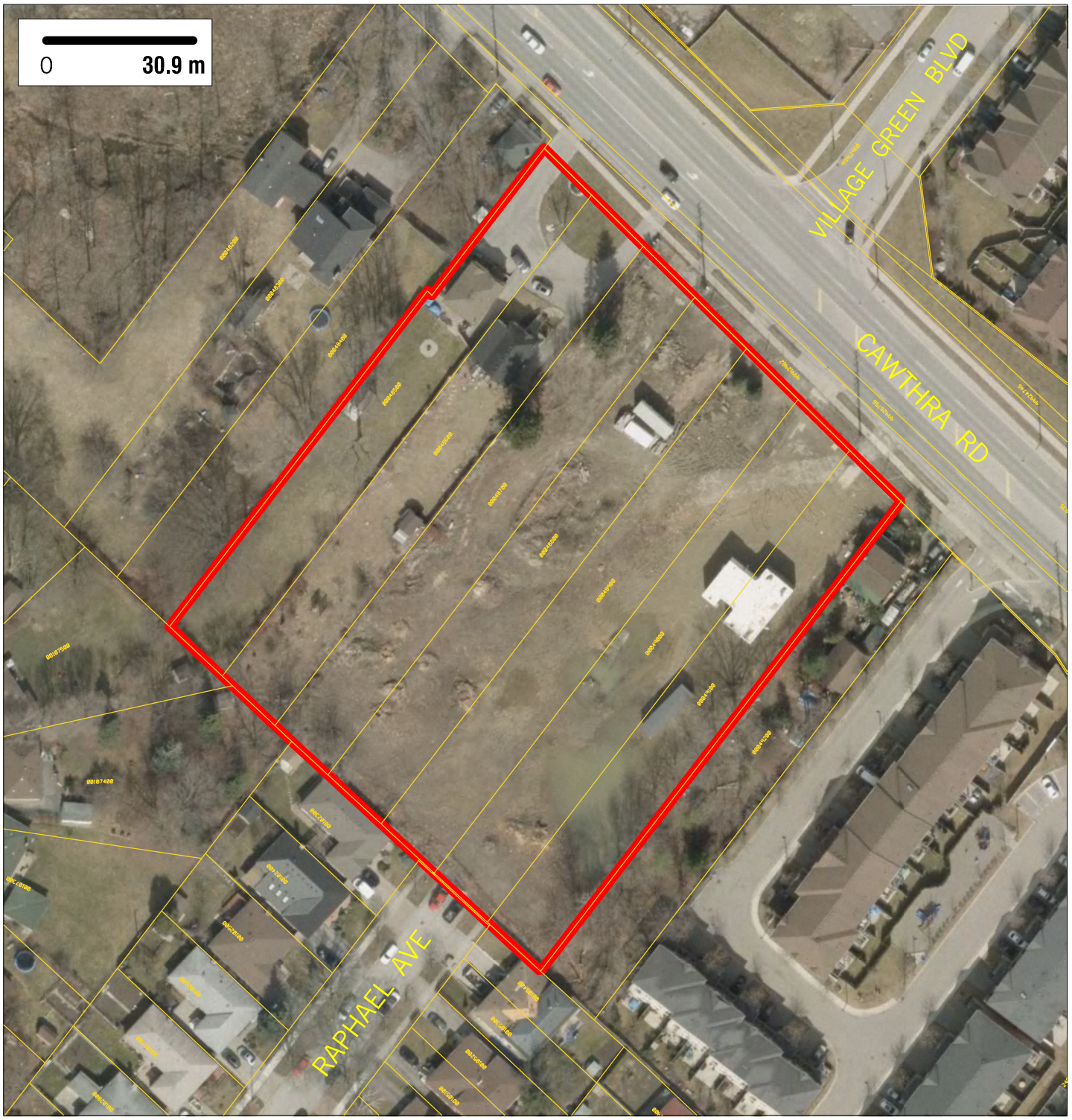

Site Area: 1.34 ha (3.31 acres)

Location: Mineola NHD / Ward 1

Zoning: R3-1

Official Plan Land Use Designation: MD

NAS: 0 ha (0 acres)

Nearest H/W Interchange: QEW/Cawthra Road, 1486m away

Nearest Bus Stop: ATWATER AVE west of CAWTHRA RD, 203m away

Nearest Fire Station: FIRE STATION 102, 355m away

Full Report & Mapping: mississauga.ca/data

Contact the Economic Development Office: mississauga.ca/business

mississauga data

2017 vacant lands

SITE 165

MISSISSAUGA

Aerial Photography Spring 2016, click on PDF layers to control the view of Layers. Produced by T&W, GEOMATICS, created Mar 27, 2017