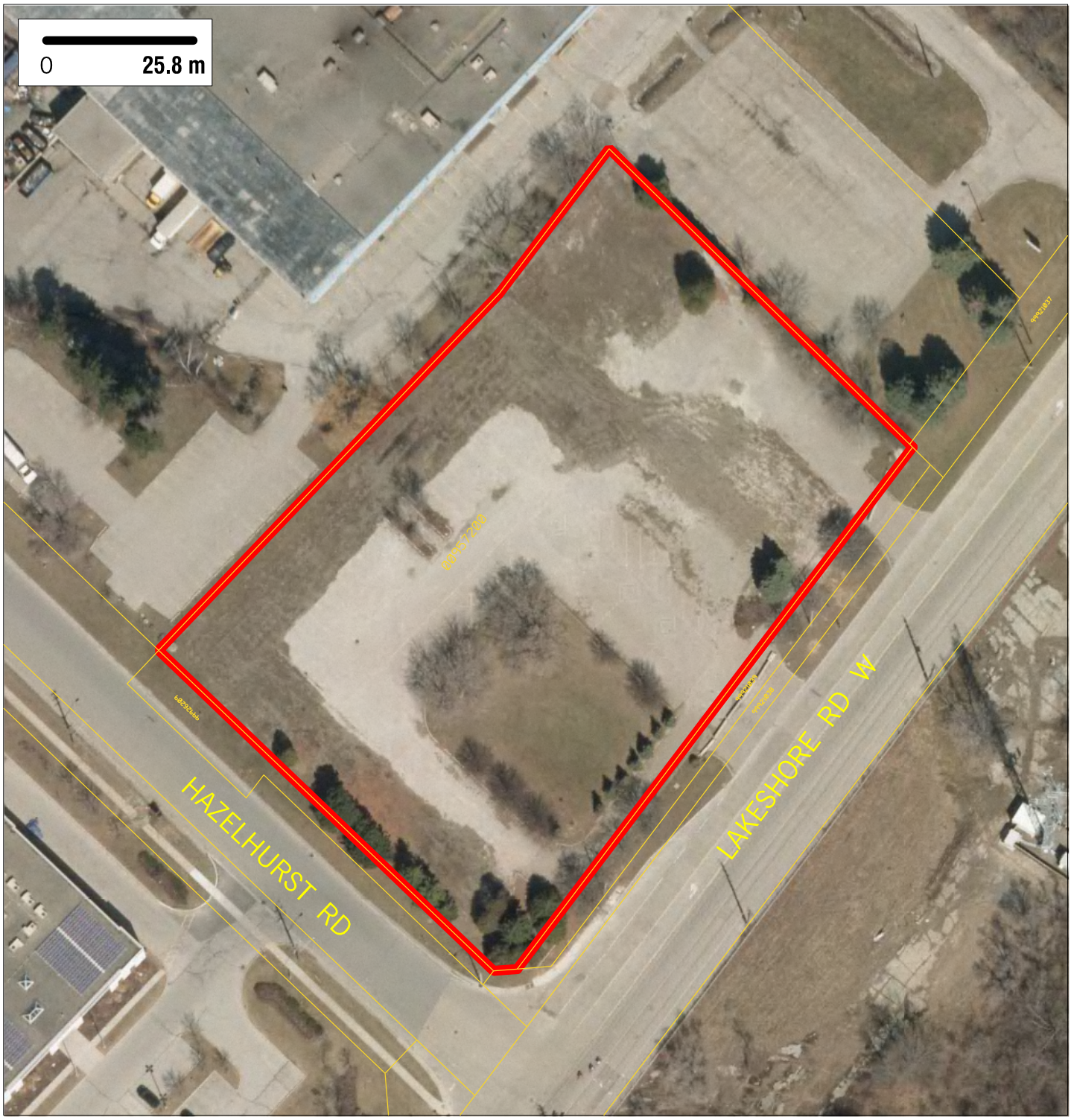

Site Area: 0.92 ha (2.28 acres)

Location: Southdown EA / Ward 2

Zoning: E3-1

Official Plan Land Use Designation: IND

NAS: 0 ha (0 acres)

Nearest H/W Interchange: QEW/Winston Churchill Blvd, 4047m away

Nearest Bus Stop: LAKESHORE RD at HAZELHURST RD, 56m away

Nearest Fire Station: FIRE STATION 103, 2475m away

Full Report & Mapping: mississauga.ca/data

Contact the Economic Development Office: mississauga.ca/business

mississauga data

2016 vacant lands

MISSISSAUGA

SITE 3

Aerial Photography Spring 2015, click on PDF layers to control the view of Layers. Produced by T&W, GEOMATICS, created Apr 11, 2016