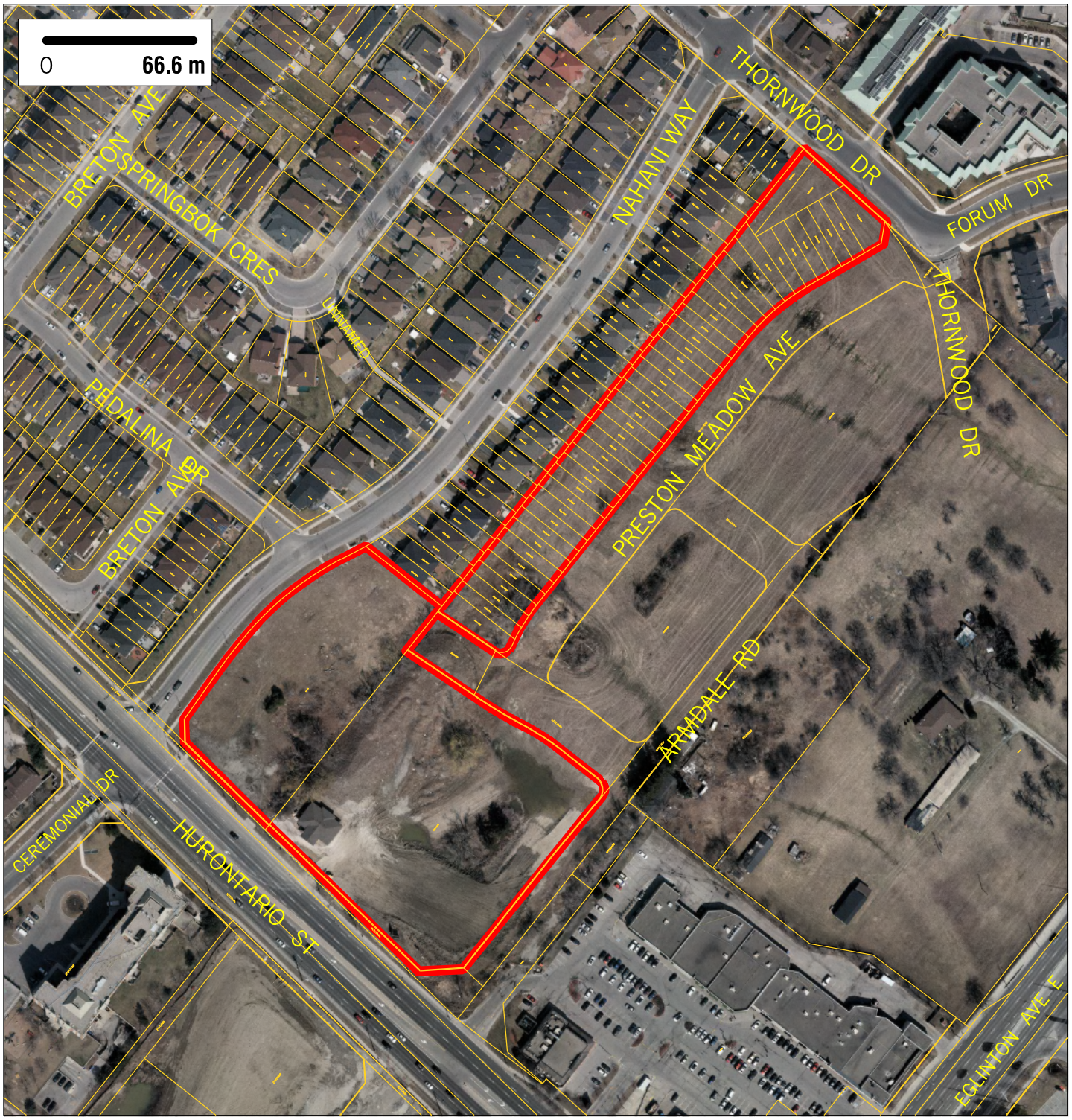

Site Area: 2.89 ha (7.15 acres)

Location: Uptown MN / Ward 5

Zoning: RM5-53, RA5-23, H-RA5-44

Official Plan Land Use Designation: HD, MD

NAS: 0 ha (0 acres)

Nearest H/W Interchange: Hwy 403/Hurontario Street, 1283m away

Nearest Bus Stop: HURONTARIO ST at NAHANI WAY, 159m away

Nearest Fire Station: FIRE STATION 114, 2301m away

Full Report & KML Mapping: mississauga.ca/data

Contact the Economic Development Office: mississauga.ca/business

mississauga data

2015 vacant lands

SITE 339

MISSISSAUGA

Aerial Photography Spring 2014, click on PDF layers to control the view of Layers. Produced by T&W, GEOMATICS, created 6/26/15