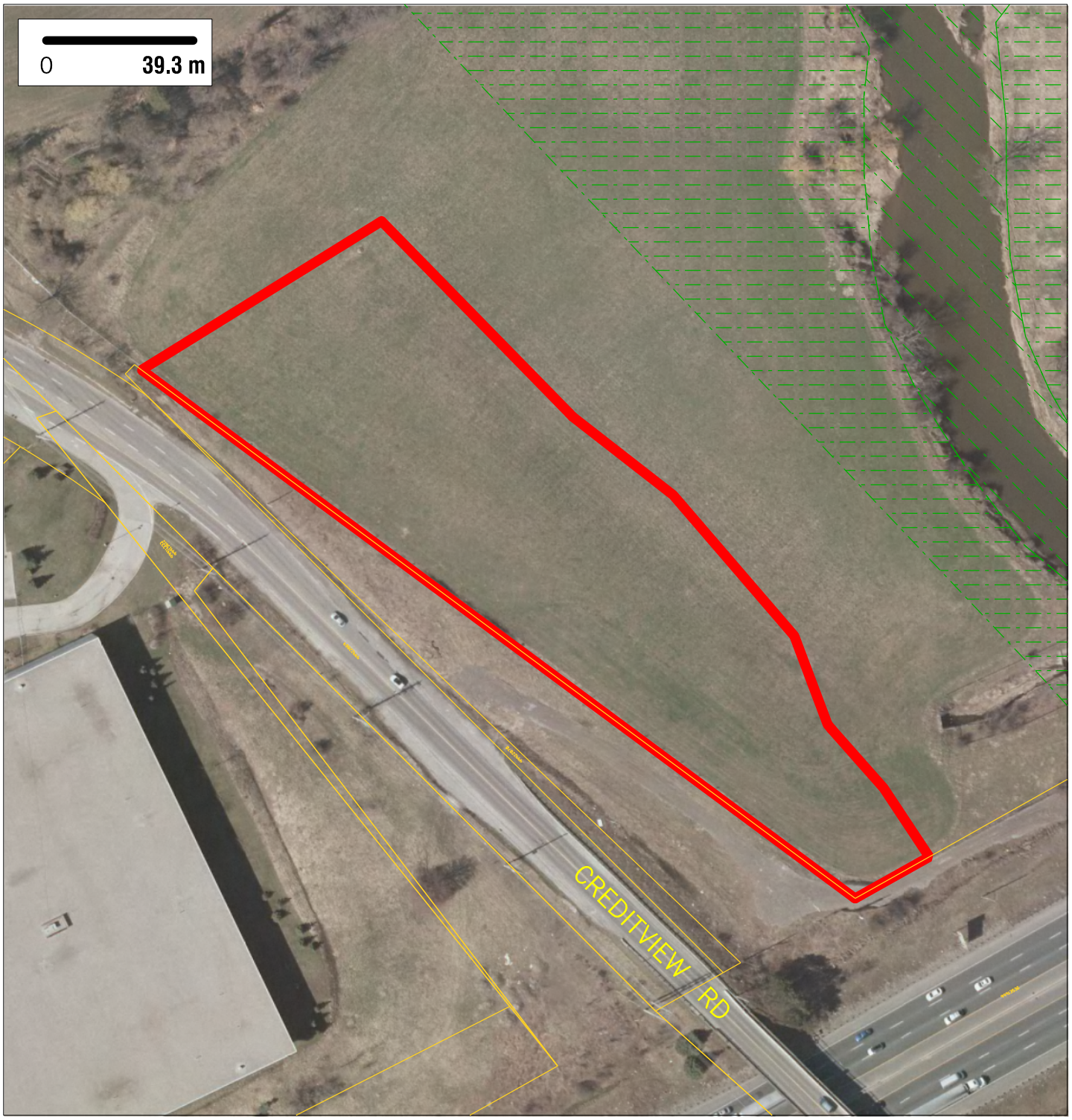


## Site Area: 1.21 ha (3.00 acres)

**Location:** Meadowvale Village NHD / Ward 11
**Zoning:** D-9
**Official Plan Land Use Designation:** LDII
**NAS:** 0 ha (0 acres)
**Nearest H/W Interchange:** Hwy 401/Mississauga Road, 1420m away
**Nearest Bus Stop:** OLD CREDITVIEW RD at CREDITVIEW RD, 269m away
**Nearest Fire Station:** FIRE STATION 121, 2034m away
**Full Report & KML Mapping:** mississauga.ca/data
**Contact the Economic Development Office:** mississauga.ca/business

mississauga data
2014 vacant lands

MISSISSAUGA

SITE 352

*Aerial Photography Spring 2013, click on PDF layers to control the view of Layers. Produced by T&W, GEOMATICS, created 5/23/14*