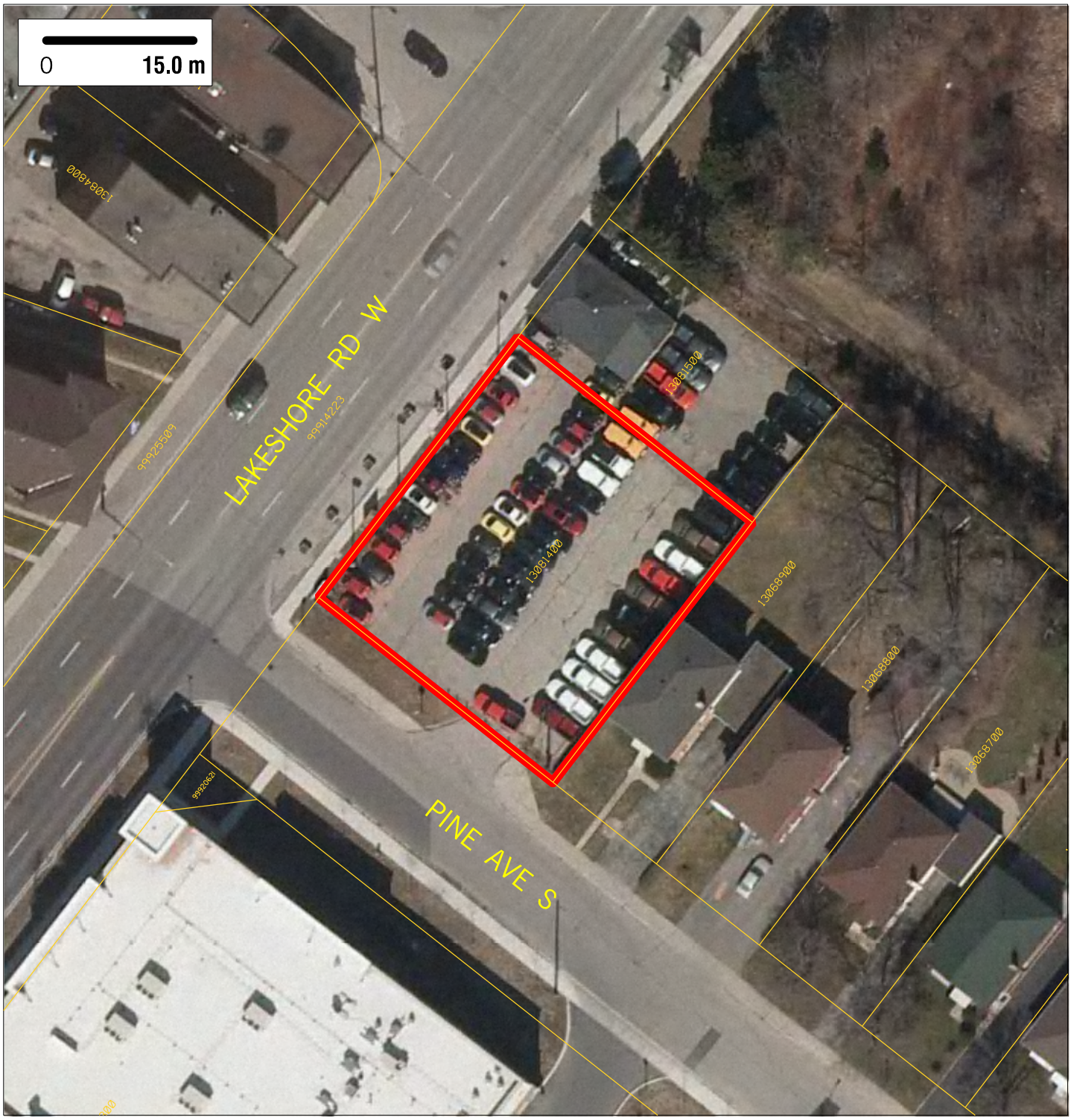


**Site Area: 0.10 ha (0.25 acres)**

**Location: Port Credit NHD (West) / Ward 1**

**Zoning: C4-13**

**Official Plan Land Use Designation: MU**

**NAS: 0 ha (0 acres)**

**Nearest H/W Interchange: QEW/Mississauga Road, 1858m away**

**Nearest Bus Stop: LAKESHORE RD W at BENSON AVE, 53m away**

**Nearest Fire Station: FIRE STATION 104, 667m away**

**Full Report & KML Mapping: mississauga.ca/data**

**Contact the Economic Development Office: mississauga.ca/business**

mississauga data

2013 vacant lands

MISSISSAUGA

SITE 101

*Aerial Photography Spring 2012, click on PDF layers to control the view of Layers. Produced by T&W, GEOMATICS, created 3/05/13*