

- LEGEND**
- EXISTING WOODED AREA
  - EXISTING SUSTAINABLE PARKING LOT
  - PROPOSED SHELTER / PAVILION
  - PROPOSED ENVIRONMENTAL ART GARDEN
  - EXISTING NATIVE WETLAND AND ECOGARDENS
  - PROPOSED FLEX PARKING / TENT SITE ART-IN-THE-PARK
  - PROPOSED PAVILION TRANSIT SHELTER FESTIVAL / SUMMER CAMP SHELTER
  - PROPOSED OVERLOOK
  - VAM (VISUAL ARTS MISSISSAUGA) - EXISTING BUILDING AND WASHROOM
  - PROPOSED PAVILION - OUTDOOR ART CLASSROOM
  - PROPOSED NATIVE GARDEN / SCULPTURE GARDEN
  - CHAPPELL HOUSE RIVERWOOD CONSERVANCY & MISSISSAUGA OFFICE
  - PROPOSED REFORESTATION AREA
  - MACEWAN TERRACE - PROPOSED OUTDOOR CLASSROOM (UNDER CONSTRUCTION) INCLUDES: DECORATIVE FENCING/COLUMNS/SIGNAGE /PERGOLA/GARDEN BEDS/WETLAND PLANTING/PATHWAYS
  - FOREST RESTORATION MANAGEMENT AREA -CLOSE ADHOC TRAILS -REMOVE INVASIVE SPECIES -IMPROVE UNDERSTOREY CONDITION -MAINTAIN EXISTING MAIN TRAILS & BOARDWALKS
  - MACEWAN BARN
  - MACEWAN HOUSE
  - EXISTING TRAIL TO BE CLOSED
  - PROPOSED TRANSIT ROUTE
  - EXISTING CULHAM TRAIL
  - EXISTING SECONDARY TRAIL
  - PROPOSED SECONDARY TRAIL
  - PROPOSED NATURAL TRAIL
  - EXISTING TRANSIT STOP

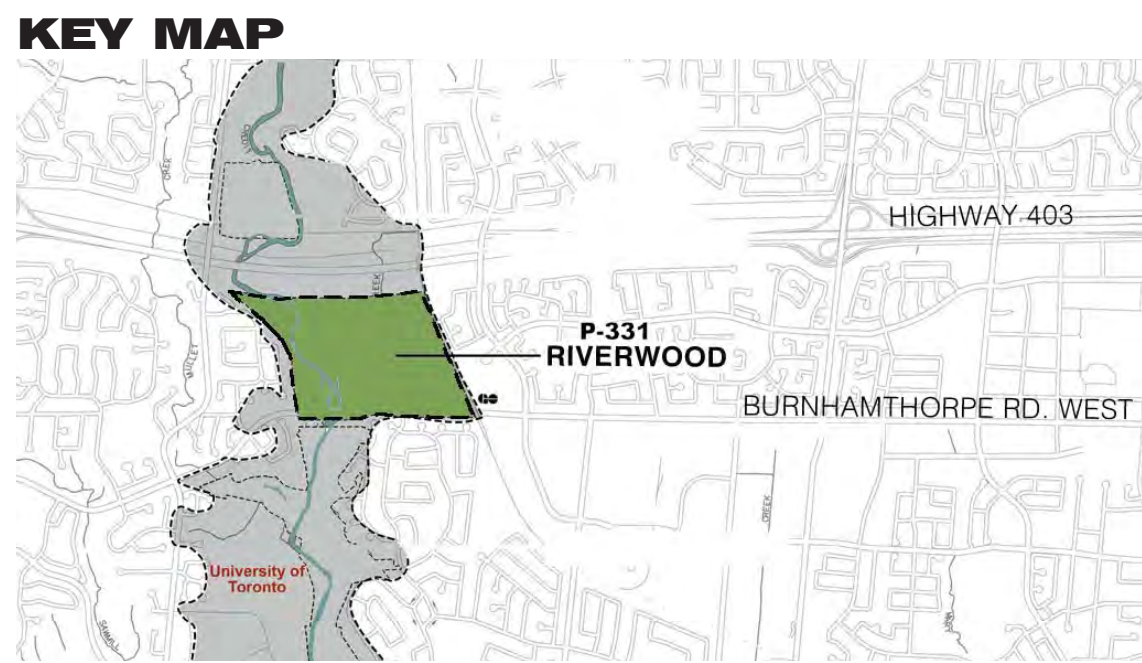

**MISSISSAUGA** **SCHOLLEN & Company Inc.**  
 Leading today for tomorrow 220 Duncan Mill Road, Suite 109  
 Toronto, Ontario M3B 3J5  
 Tel: 416 441 3044  
 Fax: 416 441 8010  
 Email: design@schollenandcompany.com



PROJECT # 10040  
 MAY 2011

# P-331 RIVERWOOD PARK

## PRELIMINARY CONCEPT PLAN-OPTION A



credit river parks strategy  
 FOR DISCUSSION PURPOSES ONLY

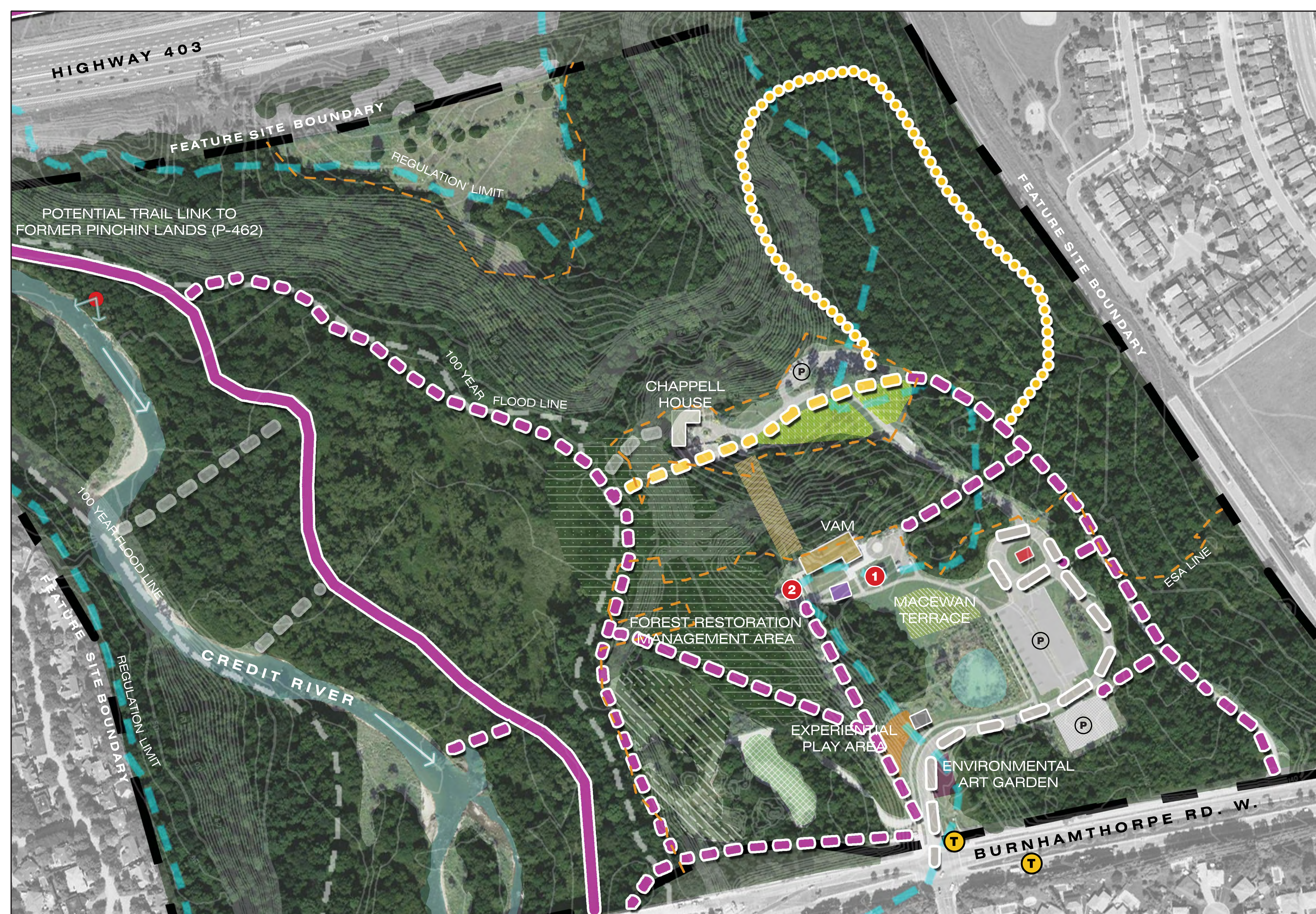

- LEGEND**
- EXISTING WOODED AREA
  - EXISTING SUSTAINABLE PARKING LOT
  - PROPOSED SHELTER / PAVILION
  - PROPOSED EXPERIENTIAL PLAY AREA
  - PROPOSED SCULPTURE GARDEN
  - EXISTING NATIVE WETLAND AND ECOGARDENS
  - PROPOSED FLEX PARKING / TENT SITE ART-IN-THE-PARK
  - PROPOSED PAVILION TRANSIT SHELTER FESTIVAL / SUMMER PROGRAM SHELTER
  - SUSPENSION BRIDGE TO CHAPPELL HOUSE
  - PROPOSED OVERLOOK
  - VAM (VISUAL ARTS MISSISSAUGA) - EXISTING BUILDING AND WASHROOM
  - PROPOSED PAVILION - OUTDOOR ART CLASSROOM
  - PROPOSED NATIVE GARDEN / SCULPTURE GARDEN
  - CHAPPELL HOUSE RIVERWOOD CONSERVANCY & MISSISSAUGA OFFICE
  - PROPOSED REFORESTATION AREA
  - RETROFIT EXISTING PARKING AREA TO IMPLEMENT SWM / LID TECHNOLOGIES
  - MACEWAN TERRACE - PROPOSED OUTDOOR CLASSROOM (UNDER CONSTRUCTION) INCLUDES: DECORATIVE FENCING/COLUMNS/SIGNAGE /PERGOLA/GARDEN BEDS/WETLAND PLANTING/PATHWAYS
  - FOREST RESTORATION MANAGEMENT AREA -CLOSE ADHOC TRAILS -REMOVE INVASIVE SPECIES -IMPROVE UNDERSTOREY CONDITION -MAINTAIN EXISTING MAIN TRAILS & BOARDWALKS
  - MACEWAN BARN
  - MACEWAN HOUSE
  - EXISTING TRAIL TO BE CLOSED
  - PROPOSED TRANSIT ROUTE
  - EXISTING CULHAM TRAIL
  - EXISTING SECONDARY TRAIL
  - PROPOSED SECONDARY TRAIL
  - PROPOSED NATURAL TRAIL
  - EXISTING TRANSIT STOP

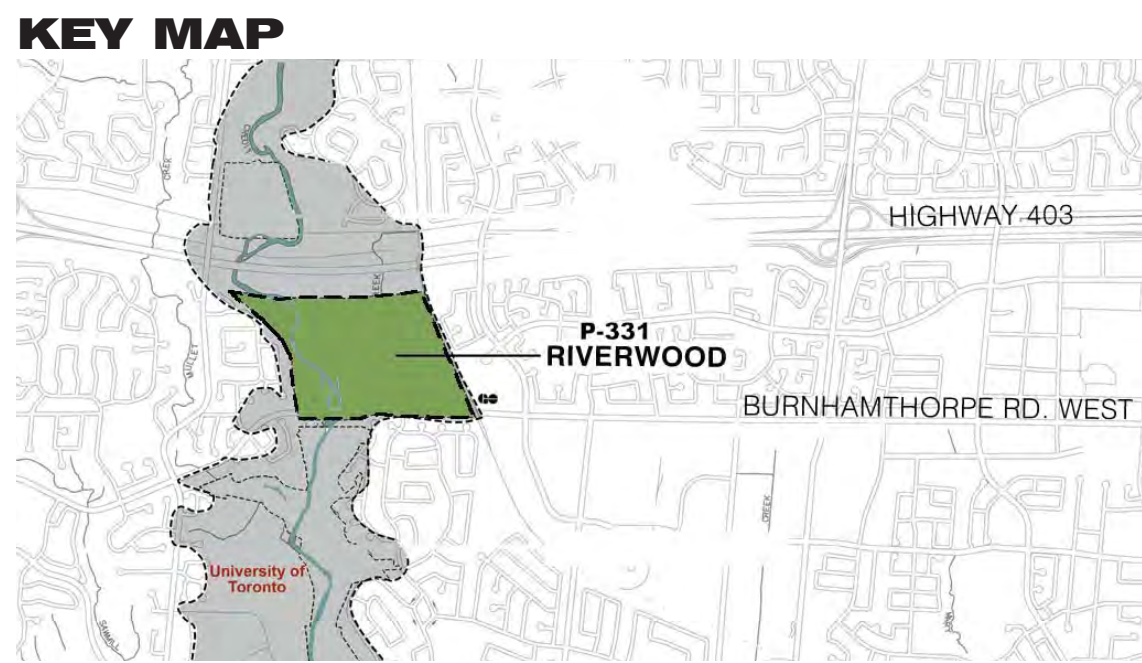

**MISSISSAUGA** *Leading today for tomorrow*

**SCHOLLEN & Company Inc.**  
 220 Duncan Mill Road, Suite 109  
 Toronto, Ontario M3B 3J5  
 Tel: 416 441 3044  
 Fax: 416 441 8010  
 Email: design@schollenandcompany.com



**PROJECT # 10040**  
**MAY 2011**

# P-331 RIVERWOOD PARK

## PRELIMINARY CONCEPT PLAN-OPTION B



credit river parks strategy  
**FOR DISCUSSION PURPOSES ONLY**

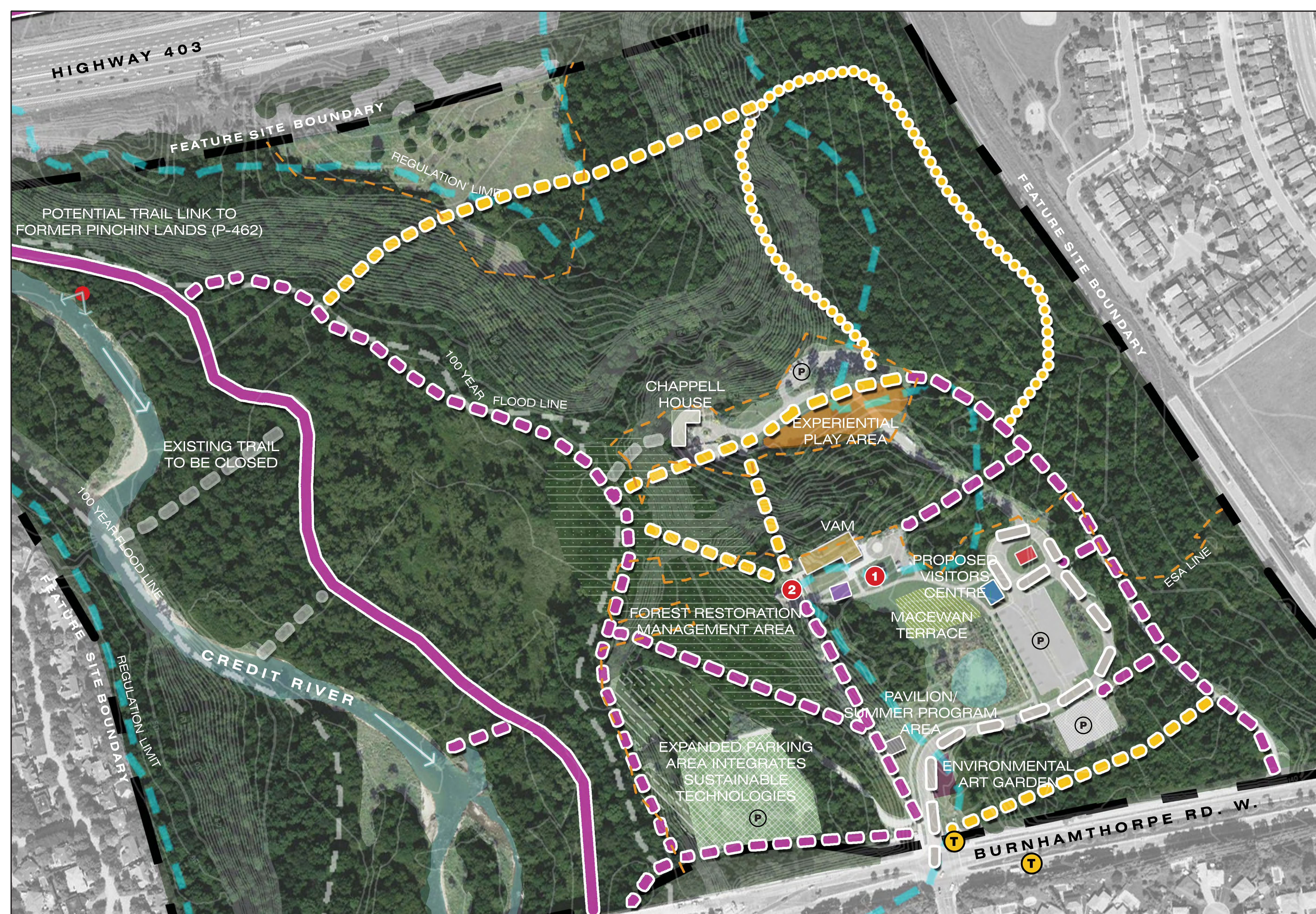

- LEGEND**
- EXISTING WOODED AREA
  - EXISTING SUSTAINABLE PARKING LOT
  - PROPOSED PAVILION / SUMMER PROGRAM AREA
  - PROPOSED EXPERIENTIAL PLAY AREA
  - PROPOSED SCULPTURE GARDEN
  - EXISTING NATIVE WETLAND AND ECOGARDENS
  - PROPOSED FLEX PARKING / TENT SITE ART-IN-THE-PARK
  - PROPOSED PAVILION TRANSIT SHELTER FESTIVAL / SUMMER PROGRAM SHELTER
  - PROPOSED OVERLOOK
  - VAM (VISUAL ARTS MISSISSAUGA) - EXISTING BUILDING AND WASHROOM
  - PROPOSED PAVILION - OUTDOOR ART CLASSROOM
  - PROPOSED NATIVE GARDEN / SCULPTURE GARDEN
  - CHAPPELL HOUSE RIVERWOOD CONSERVANCY & MISSISSAUGA OFFICE
  - PROPOSED REFORESTATION AREA
  - EXPANDED PARKING AREA INTEGRATES SUSTAINABLE TECHNOLOGIES
  - MACEWAN TERRACE - PROPOSED OUTDOOR CLASSROOM (UNDER CONSTRUCTION) INCLUDES: DECORATIVE FENCING/COLUMNS/SIGNAGE /PERGOLA/GARDEN BEDS/WETLAND PLANTING/PATHWAYS
  - FOREST RESTORATION MANAGEMENT AREA -CLOSE ADHOC TRAILS -REMOVE INVASIVE SPECIES -IMPROVE UNDERSTOREY CONDITION -MAINTAIN EXISTING MAIN TRAILS & BOARDWALKS
  - PROPOSED VISITORS CENTRE
  - MACEWAN BARN
  - MACEWAN HOUSE
  - EXISTING TRAIL TO BE CLOSED
  - PROPOSED TRANSIT ROUTE
  - EXISTING CULHAM TRAIL
  - EXISTING SECONDARY TRAIL
  - PROPOSED SECONDARY TRAIL
  - PROPOSED NATURAL TRAIL
  - EXISTING TRANSIT STOP

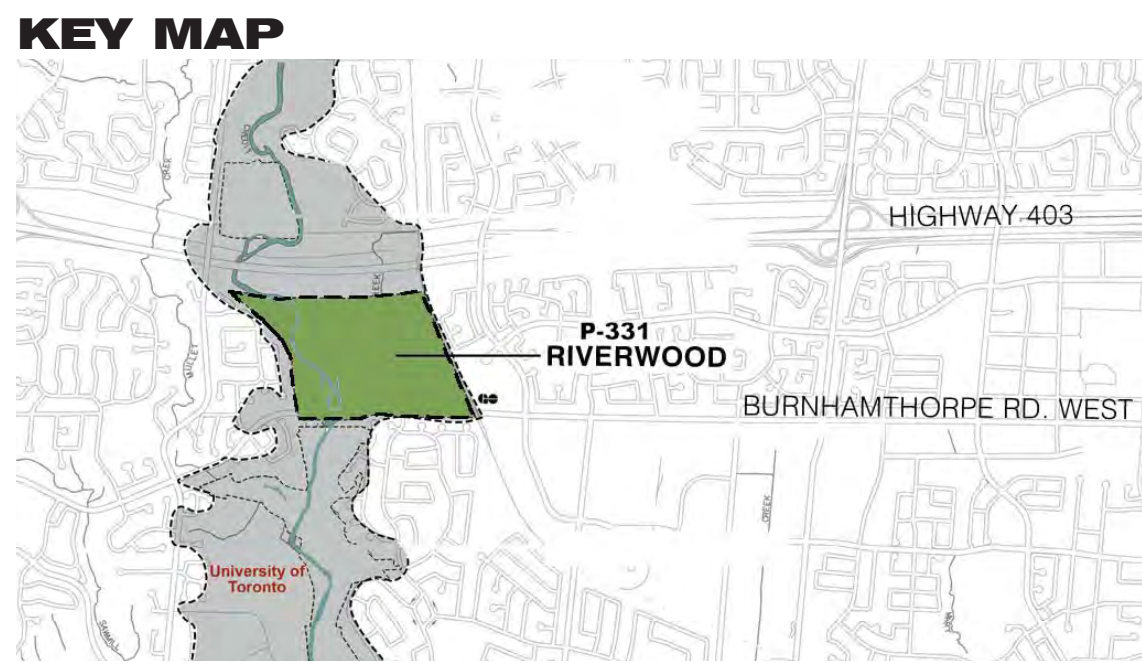

**MISSISSAUGA** *Leading today for tomorrow*

**SCHOLLEN & Company Inc.**  
 220 Duncan Mill Road, Suite 109  
 Toronto, Ontario M3B 3J5  
 Tel: 416 441 3044  
 Fax: 416 441 8010  
 Email: design@schollenandcompany.com



**PROJECT # 10040**  
**MAY 2011**

# P-331 RIVERWOOD PARK

## PRELIMINARY CONCEPT PLAN-OPTION C



credit river parks strategy  
**FOR DISCUSSION PURPOSES ONLY**