

- LEGEND**
- PROPOSED EDGE MANAGEMENT PLANTING
 - PROPOSED EDGE PROTECTION/ENCROACHMENT /MITIGATING AREA
 - PROPOSED ENTRY POINT
 - PROPOSED ACCESS ROAD LOCATIONS
 - EXISTING PARKING AREA
 - PROPOSED BRIDGE AT HARRIS LANDS
 - EXISTING WOODED AREA
 - PROPOSED REFORESTATION AREA
 - PROPOSED ORIENTATION SIGNAGE
 - PROPOSED CULHAM TRAIL
 - PROPOSED PRIMARY TRAIL
- NOTE:
PROPOSED TRAILS GENERALLY ALIGN WITH EXISTING TRAILS
- EXISTING TRANSIT STOPS

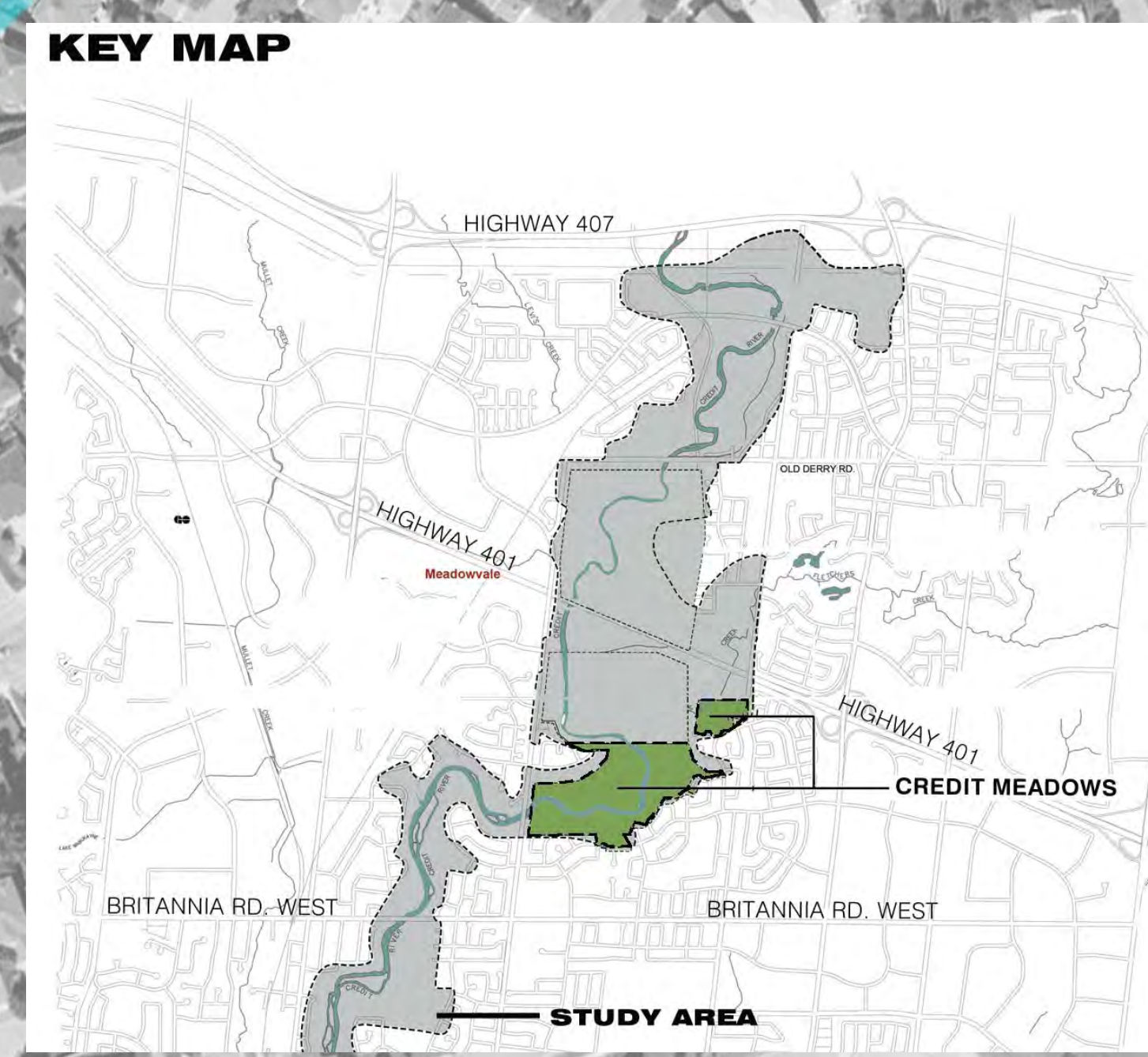

MISSISSAUGA *Leading today for tomorrow*

SCHOLLEN & Company Inc.
 220 Duncan Mill Road, Suite 109
 Toronto, Ontario M3B 3J5
 Tel: 416.441.3044
 Fax: 416.441.6010
 Email: design@schollenandcompany.com



PROJECT # 10040
MAY 2011

P-122 CREDIT MEADOWS PRELIMINARY CONCEPT PLAN-OPTION A



credit river parks strategy
FOR DISCUSSION PURPOSES ONLY

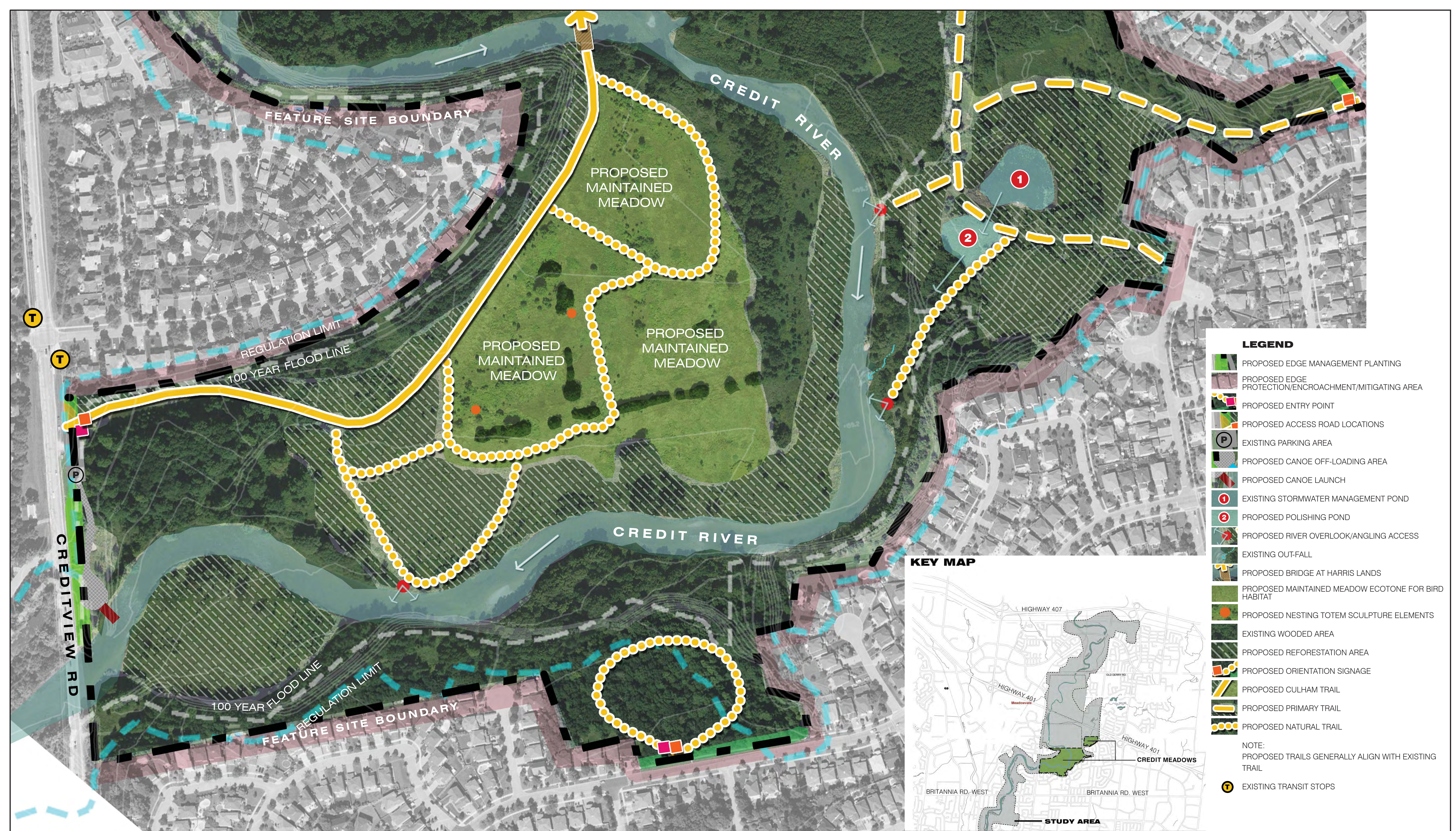

LEGEND

- PROPOSED EDGE MANAGEMENT PLANTING
- PROPOSED EDGE PROTECTION/ENCROACHMENT/MITIGATING AREA
- PROPOSED ENTRY POINT
- PROPOSED ACCESS ROAD LOCATIONS
- EXISTING PARKING AREA
- PROPOSED CANOE OFF-LOADING AREA
- PROPOSED CANOE LAUNCH
- EXISTING STORMWATER MANAGEMENT POND
- PROPOSED POLISHING POND
- PROPOSED RIVER OVERLOOK/ANGLING ACCESS
- EXISTING OUT-FALL
- PROPOSED BRIDGE AT HARRIS LANDS
- PROPOSED MAINTAINED MEADOW ECOTONE FOR BIRD HABITAT
- PROPOSED NESTING TOTEM SCULPTURE ELEMENTS
- EXISTING WOODED AREA
- PROPOSED REFORESTATION AREA
- PROPOSED ORIENTATION SIGNAGE
- PROPOSED CULHAM TRAIL
- PROPOSED PRIMARY TRAIL
- PROPOSED NATURAL TRAIL
- NOTE:
PROPOSED TRAILS GENERALLY ALIGN WITH EXISTING TRAIL
- EXISTING TRANSIT STOPS

KEY MAP

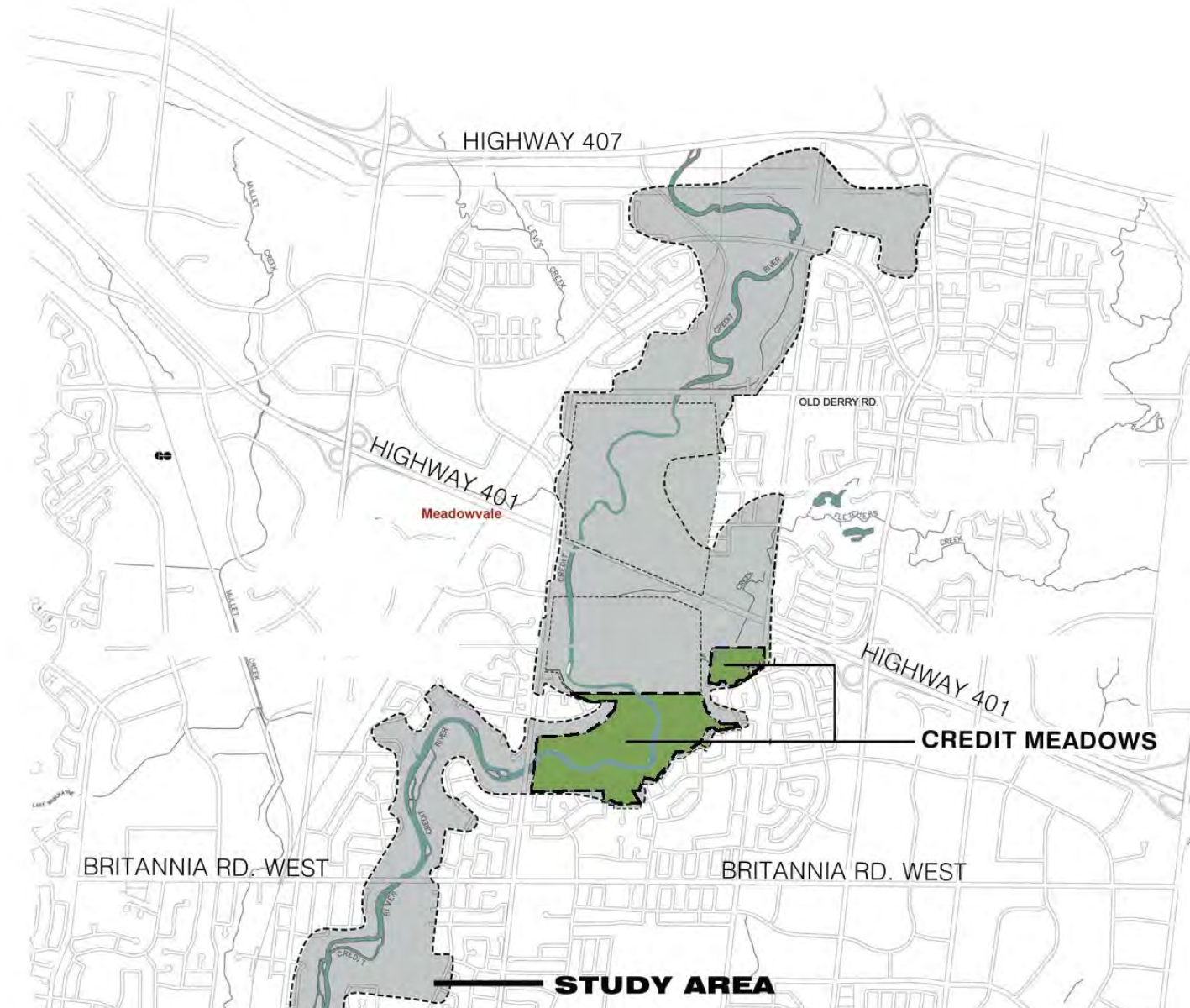

MISSISSAUGA *Leading today for tomorrow*

SCHOLLEN & Company Inc.
 220 Duncan Mill Road, Suite 109
 Toronto, Ontario M3B 3J5
 Tel: 416.441.3044
 Fax: 416.441.6010
 Email: design@schollenandcompany.com

P-122 CREDIT MEADOWS

PRELIMINARY CONCEPT PLAN-OPTION B



PROJECT # 10040
MAY 2011

credit river parks strategy
FOR DISCUSSION PURPOSES ONLY

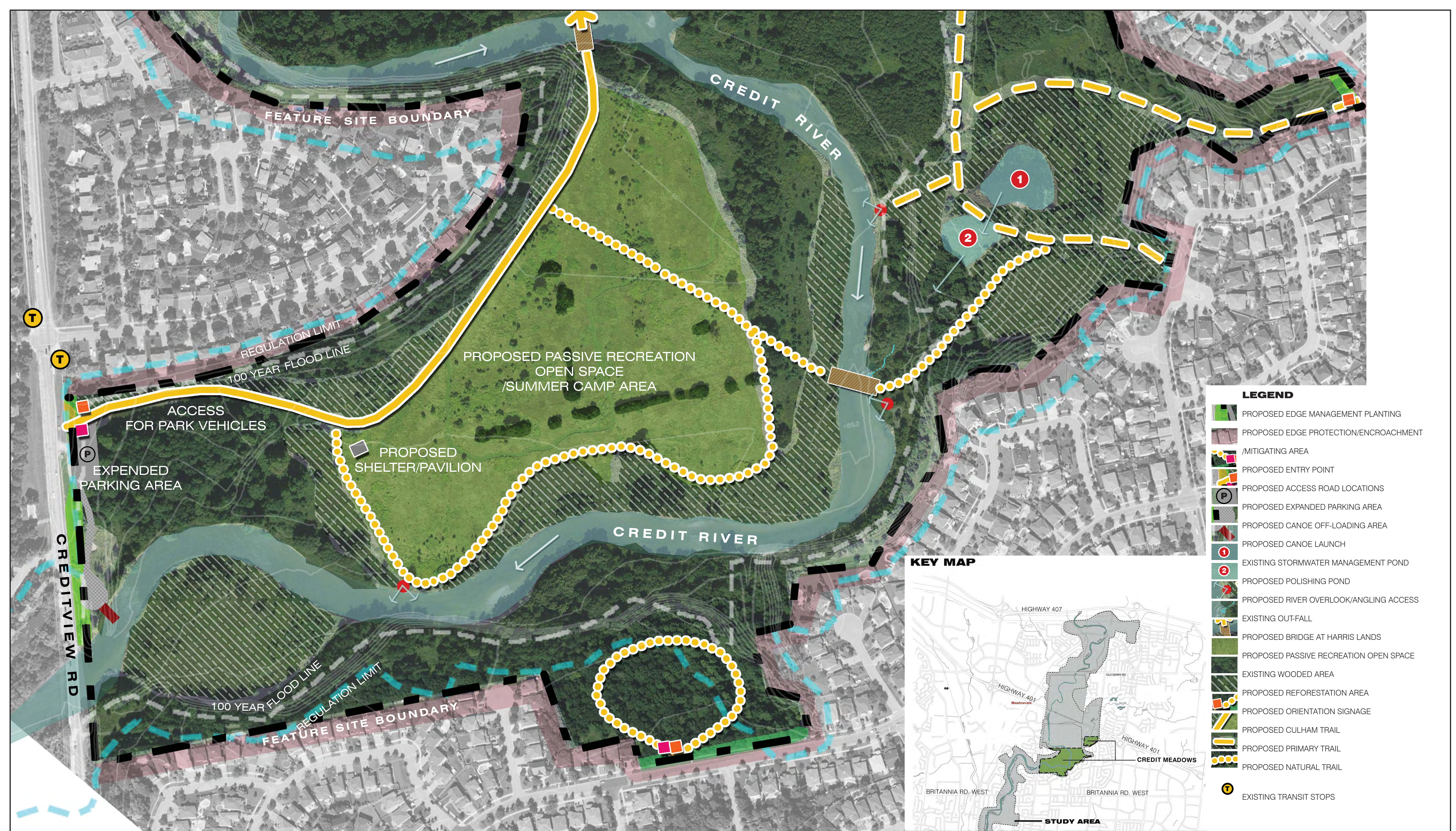

P-122 CREDIT MEADOWS

PRELIMINARY CONCEPT PLAN-OPTION C